

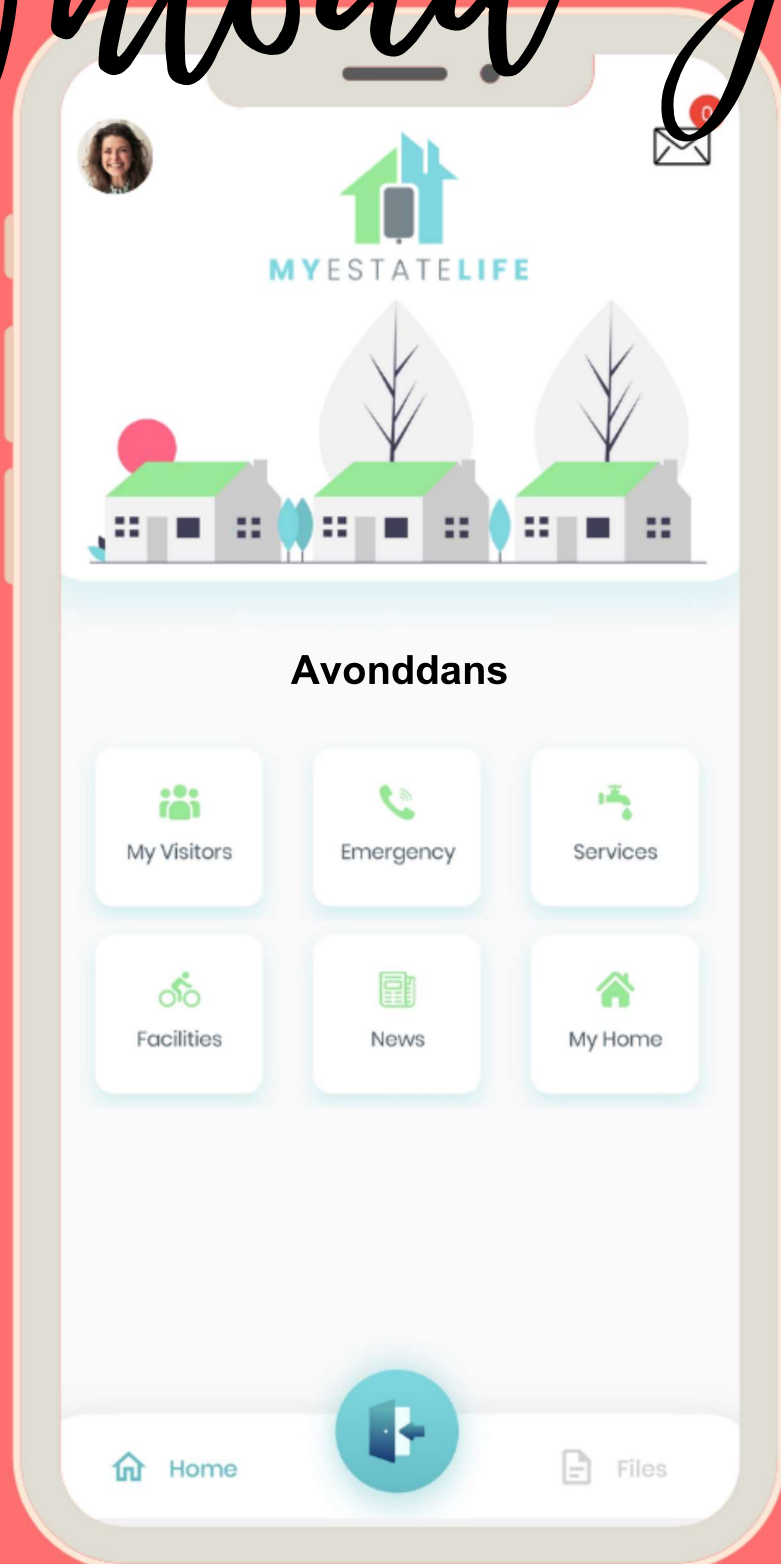

MYESTATELIFE

Download Guide



Step 1 : Download the app

Select your phone model



Search for "My Estate Life" in the **App store**
Then download or Install the app below



My Estate Life
Lifestyle



This icon



Search for "My Estate Life" in the **Play store**
Then download or Install the app below



My Estate Life
Lifestyle



This icon



Search for "My Estate Life" in the **App Gallery**
Then download or Install the app below



My Estate Life
Lifestyle



This icon

Step 2 : Register a profile



Click on your profile to
update your info or add
info about your car/s

Create Account

Type Your Email

Confirm Email

Next

Create Account

First Name

Last Name

Phone Number

Gender Male

ID Number

Upload Profile Photo



Step 3 : Add a property

Avonddans

Press "Manage my properties" under Profile Or Add Property on the home screen



Manage My Properties

Scan this estate identifier when prompted to in the process.



Select your address and complete the property registration.

Estate Identifier

AVDC18086D

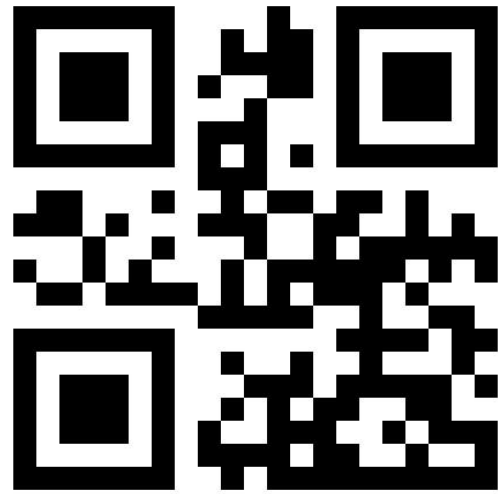

Step 4 : Await Approval

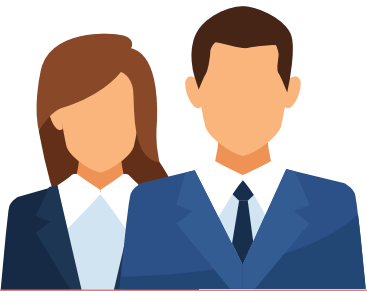

Your profile will need to be approved by the estate management team in order to gain access to the app.

Need help?

Chat to our support team

myestatelife.com

Use the chat function or click on support to open a ticket.